



# FAWN

coming home

GAZZDA



# Contents

Living room	6
Dining room	16
Bedroom	40
Designers	54
Materials	55
Technical specifications	56

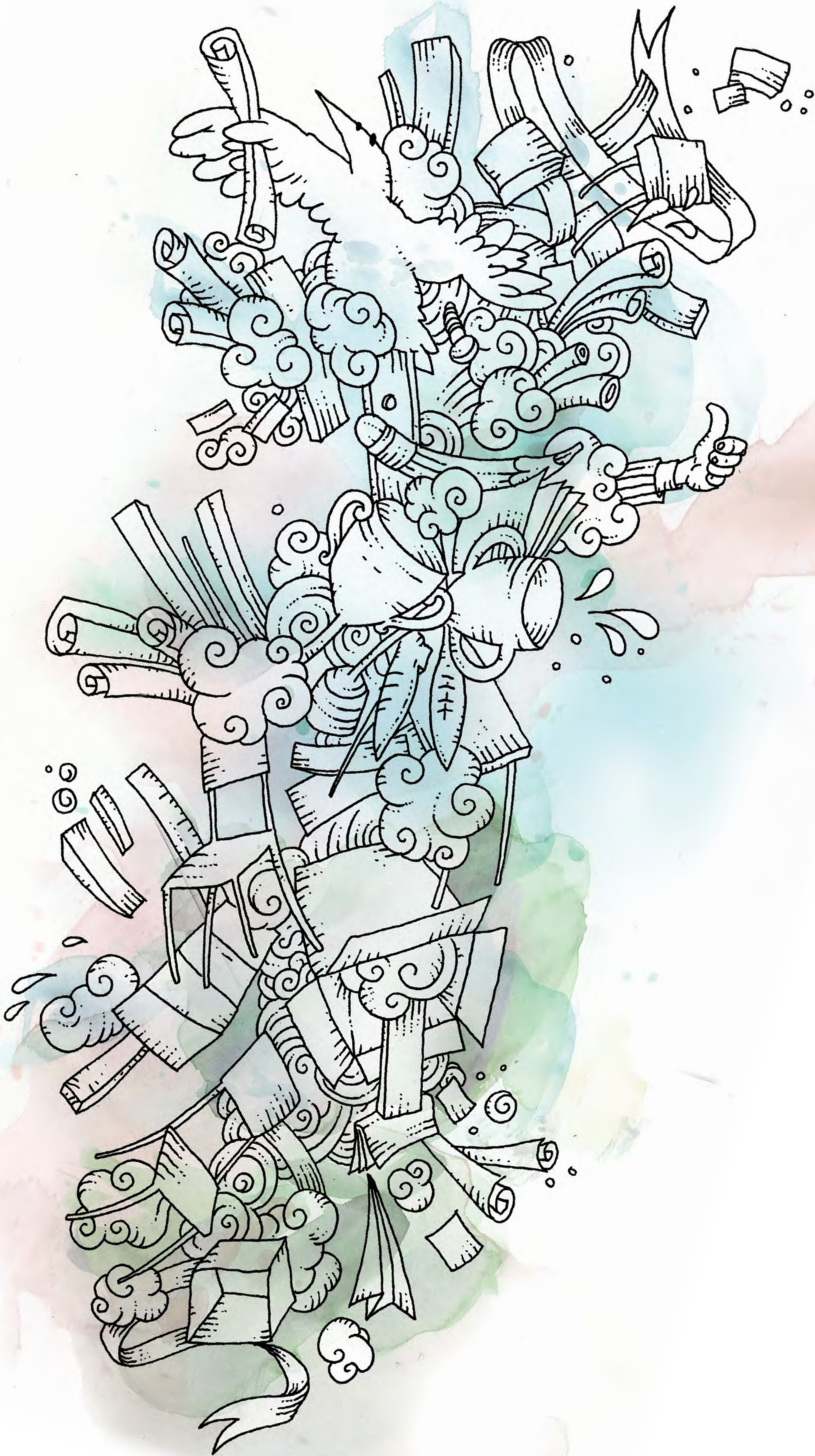



## Fawn collection

Designing and crafting Fawn felt like an exhilarating journey with a heartwarming outcome. We were looking to make a solid wooden collection that would surprisingly breathe lightness and transparency. Even though her body would be authentic and strong, her appearance had to be amazingly swift and her contours light as that of a fawn. We wanted to make her lovable and invite a gentle touch and smile every time her owner would pass by...

The end result of our quest turned out to become a companion we hope people will cherish for many generations. Her personality and characteristics were granted by our design team with much love and every little curve has been devotedly polished by the hands of our craftsmen. It is these small details that make Fawn what she is today... they are what brighten up a room.

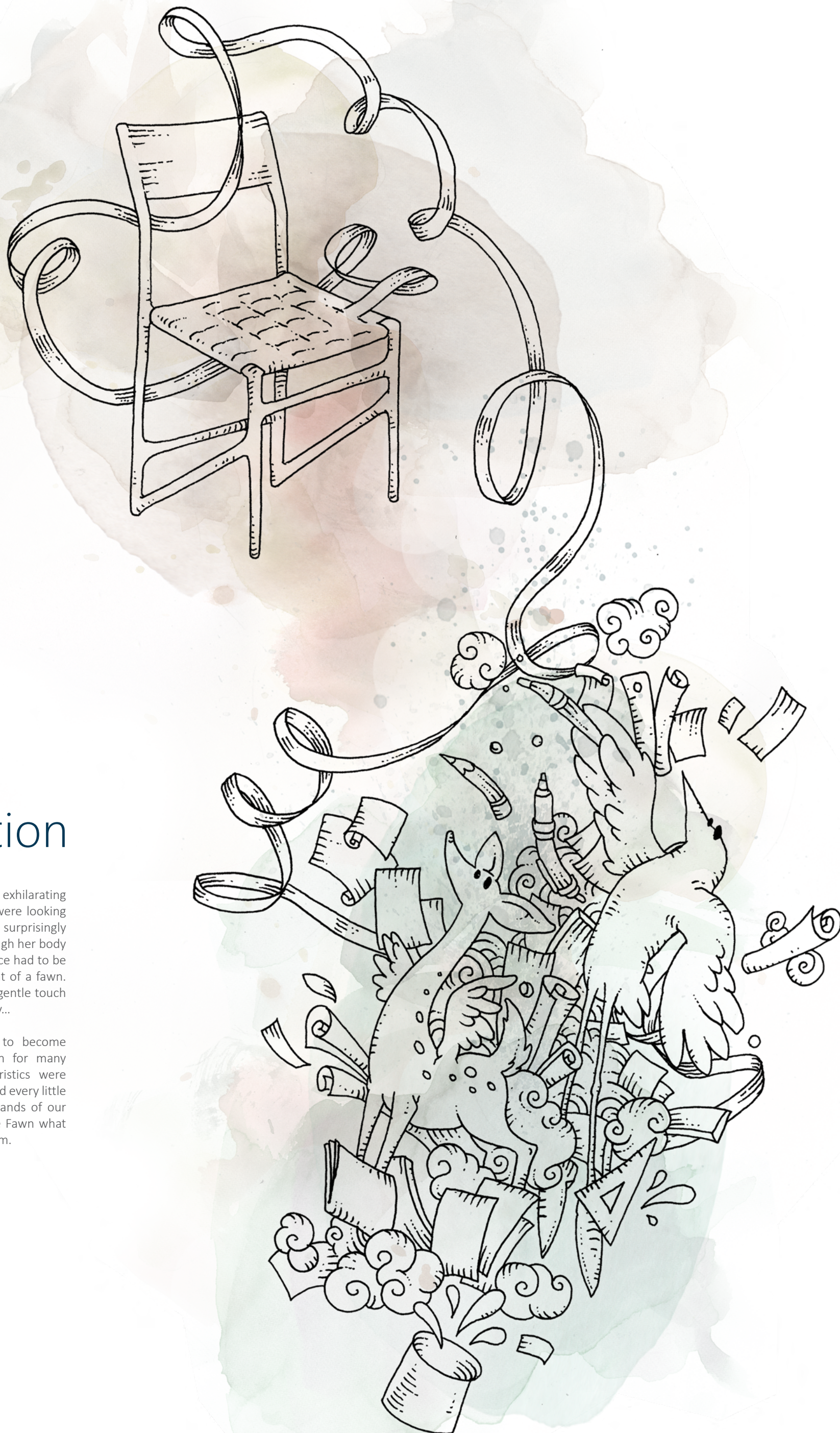



# LIVING ROOM







## Fawn lowboard

W: 220 cm D: 45 cm H: 45 cm

She's ideal to use as a TV sideboard, but convenient for many other storage needs as well. For whatever purpose you decide to use this versatile eye catcher, you will not regret it – her smoothly rounded edges, graceful legs and thin waistline will adorn any wall.





# Fawn coffee table

W: 90 cm D: 90 cm H: 30 cm

How to combine rope, wood and glass in an interesting and unique way? We were planning to syndicate these three elements for a while now... and so we did; we used them to make a striking club table. Go ahead-store your remote control, DVD's and magazines between her ropes and lean back for some comfort. No need to be scared of not finding your stored things later on, because we made her see-through with a neat glass plate.





# Fawn sofa

W: 95, 180, 210, 240 cm D: 88 cm H: 69 cm

What's special about the sofa is her minimalistic appearance combined with immense comfort. Her skeleton has a characteristic, organic shape and unites perfectly with her carefully upholstered elements.

The contrast between her graceful, solid wooden frame and her pillows embody lightness. They invite a relaxing seating experience for you, and if you have one, your grumpy house cat. Lazy Sundays... prepare yourselves.











DINING ROOM





# Fawn sideboard

W: 180 cm D: 45 cm H: 65 cm

Many people have asked us: For what do I use a sideboard? If you ask us, just about anything - from storing your best wine glasses to your precious music collection... or perhaps your (self invented) pink Sunday shirt. But who better to ask for a second opinion than Wikipedia or the French, the inventors of dining etiquette, we thought? Since France is a bit further from

our doorstep than the worldwide web, we asked Wikipedia. She tells us that a sideboard is an item traditionally used in the dining room for serving food, displaying dishes and for storage. To us, that sounds like old news... so we advise you to look beyond Wikipedia's horizon and to not let her words limit you, because you can use this stylish sideboard for lots of other storage needs as well... The sky is the limit. Tally-ho!





# Fawn table

W: 160, 180, 200, 220 cm D: 90 cm H: 75 cm

The Fawn table is both a wood sculpture as well as an industrial product. The focus of her design is concentrated on her natural, minimalistic form. It has been achieved by applying the tectonic principle to the connection between her tabletop and legs. Together, they unite into a unique, fluid line, which has been freed from any unnecessary parts. Fawn has a distinct softness that highlights the naturalness of solid wood and invites a gentle touch time after time.









# Tink table

W: 160, 180, 200, 220 cm D: 90 cm H: 75 cm

Even though she's part of the Fawn family, we decided to give this table piece a different name because of her distinct character. We affectionately named her Tink, since her look and feel reminds us of Peter Pan's Tinkerbell, who happens to be Fawn's best friend in a wondrous, magical tale.

Tink is characterized by her wing-like legs that are connected to a set of elegant, stainless steel bars. In combination with an ultra thin plate (which comes in solid oak and linoleum) these features make her an almost see-through manifestation.









# Koza table

W: 160, 180, 200, 220 cm D: 90 cm H: 75 cm

From one angle her legs appear to be a subtle wooden mosaic. However, from another angle they resemble two sturdy antlers of a buck, supporting the table's distinguishing thin, curved plate. Both observations are correct and they are in touch with Mother Nature; who was the main source of inspiration for this table. Sweet Mother N., this one goes out to you.









# Fawn chair

W: 48 cm D: 48 cm H: 78 cm

The central themes of our award winning chair are tactility, lightness and transparency. The chair was made using a minimal number of materials and its harmonic proportions are governed by the goldenratio.

She is a reflection of pure handcraft quality, realized by a classical carpenter's technology. While created out of solid oak, Fawn only weighs 3,7kg and has a rock-hard construction without the use of any screws, bolts or other types of metal.



reddot award 2015  
winner















## Fawn cabinet

W: 90 cm D: 45 cm H: 110 cm

A first-rate, aesthetic storage champion, that's what our Fawn cabinet is. You can use her in the dining room to store your plates and glasses, but you can use her just as easily in your bedroom as a small dresser or a place to stack your clean towels. Don't forget to watch her elegant pose while she's quietly standing there, isn't she marvellous?





# BEDROOM

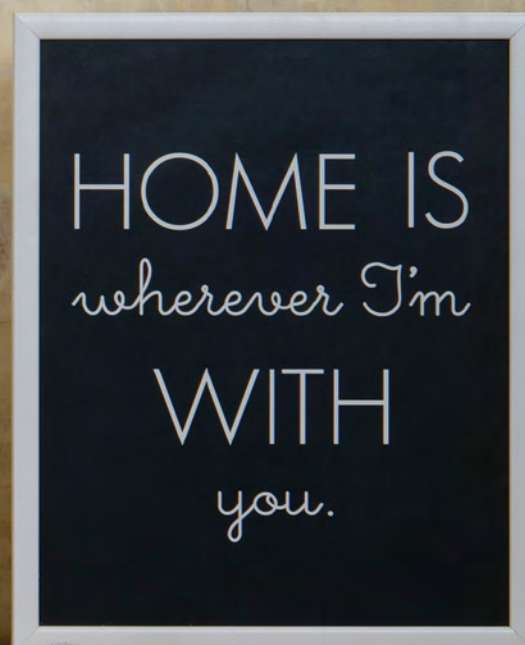



# Fawn bed

W: 167, 187 cm D: 223,5 cm H: 90 cm

Fawn represents a contemporary form of lightness and mobility. She acts as an optical counterweight to more common, heavy beds made out of solid wood. Her solid oak 160 x 200 bedframe, for instance, weighs only 28kg.

Overall, Fawn embodies a minimal use of materials and is characterized by her identical, signature sides and gaps, which were realized by a composition of elements, turned into one unified form. Don't think for a second that's she's fragile though, because she can handle you and your lover easily... as well as your bed-jumping youngsters.



reddot award 2015  
winner

interior  
innovation  
award  
2015  
Winner









# Fawn side table

W: 42 cm D: 34 cm H: 46 cm

Mirror mirror on the wall, who has the shiniest side table of them all? This side table is available in two chic glass plate variations: smokey grey and arctic blue. Her rope compartments, (great for putting away magazines) make her a perfect match with her earlier shown big sister – our Fawn coffee table. And to think that we initially designed her with a different purpose (for the bedroom), which she is very equipped to fulfill as well. Initially we could only dream of this dual functionality. Fawn, you versatile champ, you serve both as a great side table and nightstand... Go girl, go.









# Fawn dresser

W: 180 cm D: 45 cm H: 110 cm

She offers enough space to store Mr. Sandman's life-supply of magical sleep dust, so just imagine what you could do with her. Beautifully armed with three drawers and two spacious cabinets, she provides you with any additional space you need in your bedroom, hallway or home office.





# Fawn drawer

W: 90 cm D: 45 cm H: 90 cm

Stunning and mega-handy to have in any type of room... Also, she doesn't use a lot of space, but can create plenty of it by archiving your stuff that's just scattered around the place now. Why not start cleaning up and adding a bit of style at the same time? Win-win.



# Fawn drawer

W: 90 cm D: 45 cm H: 200 cm

Our goal was to design a wardrobe that's graceful, practical and easy to move around compared to more common, heavy wardrobes- because let's be honest, just like when we were our little selves, we all like to rearrange our bedroom every once in a while.





# DESIGNERS

## Salih Teskeredžić

There are many things that drive this friendly and down-to-earth innovator: For Salih, it's imperative for each product to embody an emotion. The design process is pure pleasure for him, as a pencil is like a toy - sparking creativity and imagination.

Salih lives for design and loves to share his passion with others - so beyond his work as a designer, he has been teaching promising youngsters industrial design since 2004.

Salih's work is internationally renowned, having received many awards and accolades. You can see more of his work on his website [www.teskeredzic.com](http://www.teskeredzic.com).



## Mustafa Čohadžić

You might say Mustafa has furniture design in his bones: he grew up in a family that produces handcrafted furniture and as a teenager was already designing and constructing his own pieces in the family workshop.

Mustafa has evolved into a devoted product designer with a few other talents up his sleeve: He plays the drums, and sometimes surprises friends with a guitar serenade. We know him as a vivacious character who enjoys eliciting a laugh.



# MATERIALS

### Wood types

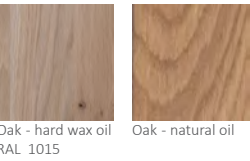

### Glass

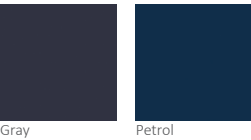

### Linoleum

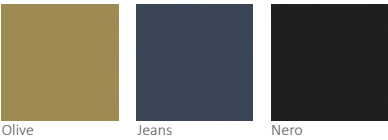

### Upholstery

#### Cotton webbing

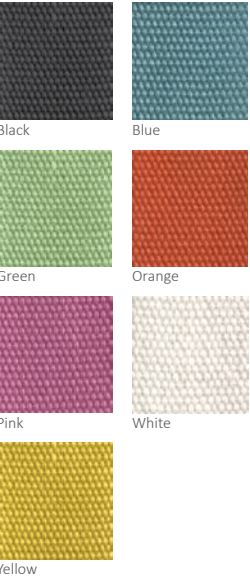

#### Leather



#### Felt

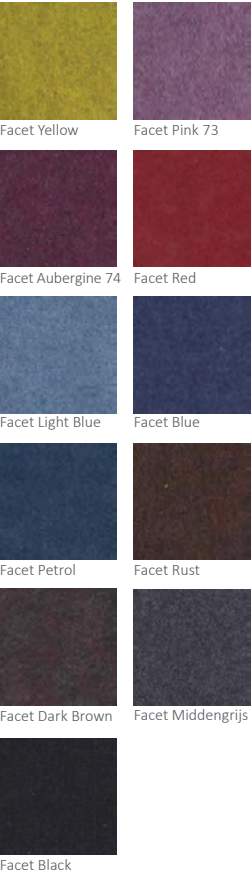

#### Durban



#### Everlast

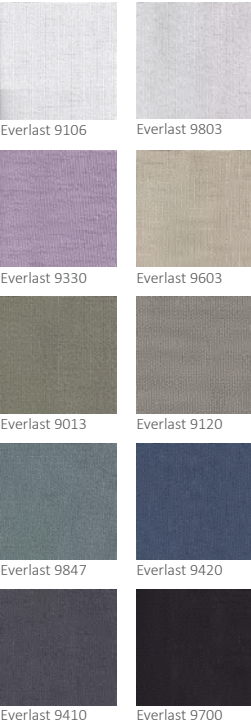



# TECHNICAL SPECIFICATIONS



Fawn sideboard  
FWN-SB-01

W: 180 cm D: 45 cm H: 65 cm - **4820**

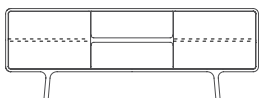

Wood type: oak | Finish: natural oil, hard wax oil | Wild natural knots are possible in the solid wood elements | Leg diameter:  $\varnothing$  3 | Leg height: 20 cm | Dismantling option: no | Number of doors: 2 | Number of drawers: 2 | Drawer and door mechanism: soft close | Number of shelves: 2 | Shelves adjustable to height: yes | Cable hole: no | Packaging: Five layer cardboard box | Packages: 1 | Page: 12, 19, 22

Fawn chair  
FWN-CH-01

W: 48 cm D: 48 cm H: 78 cm - **1920**

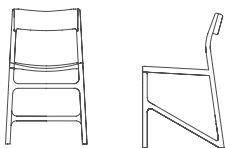

Wood type: oak | Finish: natural oil, hard wax oil | Wild natural knots are possible in the solid wood elements | Leg diameter:  $\varnothing$  2,7 | Seat height: 46 cm | Seat dimensions: 43,5x43,5 cm | Seat material: cotton webbing | Dismantling option: no | Packaging: Five layer cardboard box | Packages: 1 | Items per package: 2 | Page: 8, 17, 22, 25, 27, 28, 30, 32, 33, 34, 35, 36, 37

Fawn footstool  
FWN-FS-01

W: 90 cm D: 66,5 cm H: 44 cm - **9620**

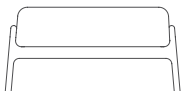

Wood type: oak | Finish: natural oil, hard wax oil | Wild natural knots are possible in the solid wood elements | Leg diameter:  $\varnothing$  3 | Leg height: 18 cm | Seat height: 44 cm | Seat dimensions: 79x66,5 cm | Seat thickness: 20 cm | Upholstery: fabric- Everlast | Pillow: removable | Dismantling option: no | Packaging: Five layer cardboard box | Packages: 1 | Page: 14

Fawn lowboard  
FWN-SB-02

W: 220 cm D: 45 cm H: 45 cm - **4220**



Wood type: oak | Finish: natural oil, hard wax oil | Wild natural knots are possible in the solid wood elements | Leg diameter:  $\varnothing$  3 | Leg height: 20 cm | Dismantling option: no | Number of doors: 2 | Number of drawers: 1 | Drawer and door mechanism: soft close | Number of shelves: 1 | Shelves adjustable to height: yes | Packaging: Five layer cardboard box | Packages: 1 | Page: 38, 39

Fawn cabinet  
FWN-CN-01

W: 90 cm D: 45 cm H: 110 cm - **1920**

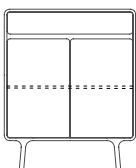

Wood type: oak | Finish: natural oil, hard wax oil | Wild natural knots are possible in the solid wood elements | Leg diameter:  $\varnothing$  3 | Leg height: 20 cm | Dismantling option: no | Number of doors: 2 | Number of drawers: 1 | Drawer and door mechanism: soft close | Number of shelves: 1 | Shelves adjustable to height: yes | Packaging: Five layer cardboard box | Packages: 1 | Page: 38, 39

Fawn sofa  
FWN-SF-01

W: 95 cm D: 88 cm H: 69 cm - **9820**  
W: 180 cm D: 88 cm H: 69 cm - **8820**  
W: 210 cm D: 88 cm H: 69 cm - **1820**  
W: 240 cm D: 88 cm H: 69 cm - **4820**

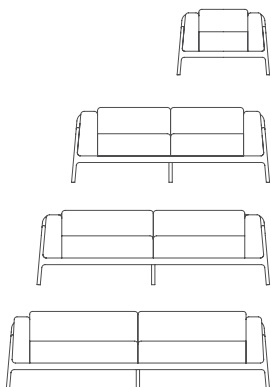

Wood type: oak | Finish: natural oil, hard wax oil | Wild natural knots are possible in the solid wood elements | Leg diameter:  $\varnothing$  3 | Leg height: 18 cm | Seat height: 44 cm | Seat dimensions: 53x63 cm - 9820, 2x 69x63 cm - 8820, 2x 84x63 cm - 1820, 2x 99x63 cm - 4820 | Seat thickness: 20 cm | Armrest height: 65 cm | Armrest width: 16 cm | Upholstery: fabric- Everlast | Pillows: removable | Dismantling option: no | Packaging: Five layer cardboard box | Packages: 1 | Page: 7, 12, 13, 14, 15

Fawn coffee table  
FWN-CT-01

W: 90 cm D: 90 cm H: 30 cm - **9920**

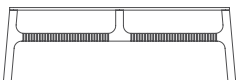

Wood type: oak | Finish: natural oil, hard wax oil | Wild natural knots are possible in the solid wood elements | Leg diameter:  $\varnothing$  3 | Table top: glass | Thickness of the glass: 0,8 cm | Glass: removable | Dismantling option: no | Rope compartment: cotton rope | Packaging: Five layer cardboard box | Packages: 1 | Page: 7, 10, 11



Fawn table  
FWN-TL-01

W: 160 cm D: 90 cm H: 75 cm - **9620**  
W: 180 cm D: 90 cm H: 75 cm - **9820**  
W: 200 cm D: 90 cm H: 75 cm - **9020**  
W: 220 cm D: 90 cm H: 75 cm - **9220**



Wood type: oak | Finish: natural oil, hard wax oil | Wild natural knots are possible in the solid wood elements | Leg diameter: 6-3 | Leg height: 72,5 cm | Plate thickness: 5 cm | Distance from floor to frame: 70 cm | Dismantling option: yes- legs | Packaging: Five layer cardboard box | Packages: 2 | Pages: 20, 21, 22, 23

Koza table  
KOZ-TL-01

W: 160 cm D: 90 cm H: 75 cm - **9620**  
W: 180 cm D: 90 cm H: 75 cm - **9820**  
W: 200 cm D: 90 cm H: 75 cm - **9020**  
W: 220 cm D: 90 cm H: 75 cm - **9220**



Wood type: oak | Finish: natural oil, hard wax oil | Wild natural knots are possible in the solid wood elements | Leg diameter: 3 | Leg height: 73 cm | Plate thickness: 2 cm | Distance from floor to frame: 67 cm | Dismantling option: yes- legs | Packaging: Five layer cardboard box | Packages: 1 | Pages: 16, 28, 29, 30, 31

Fawn side table  
FWN-ST-01

W: 42 cm D: 34 cm H: 46 cm - **4320**

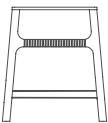

Wood type: oak | Finish: natural oil, hard wax oil | Wild natural knots are possible in the solid wood elements | Leg diameter: 3 | Table top: glass | Thickness of the glass: 0,8 cm | Glass: removable | Dismantling option: no | Rope compartment: cotton rope | Number of compartment: 2 | Packaging: Five layer cardboard box | Packages: 1 | Page: 8, 15, 44, 45, 46, 47, 48, 49

Fawn wardrobe  
FWN-WD-01

W: 90 cm D: 45 cm H: 200 cm - **2420**

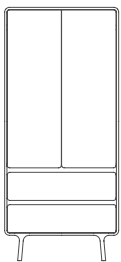

Wood type: oak | Finish: natural oil, hard wax oil | Wild natural knots are possible in the solid wood elements | Leg diameter: 3 | Leg height: 20 cm | Dismantling option: no | Number of doors: 2 | Number of drawers: 2 | Drawer and door mechanism: soft close | Packaging: Five layer cardboard box | Packages: 1 | Page: 41, 53

Tink table  
TIN-TL-01

W: 160 cm D: 90 cm H: 75 cm - **9620**  
W: 180 cm D: 90 cm H: 75 cm - **9820**  
W: 200 cm D: 90 cm H: 75 cm - **9020**  
W: 220 cm D: 90 cm H: 75 cm - **9220**

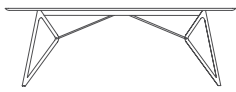

Wood type: oak | Finish: natural oil, hard wax oil | Wild natural knots are possible in the solid wood elements | Leg diameter: 3 | Leg height: 73 cm | Plate thickness: 2 cm | Distance from floor to frame: 67 cm | Dismantling option: yes- legs | Packaging: Five layer cardboard box | Packages: 1 | Pages: 24, 25, 26, 27

Fawn bed  
FWN-BD-01

W: 167 cm D: 223,5 cm H: 90 cm - **9720**  
W: 187 cm D: 223.5 cm H: 90 cm - **9920**

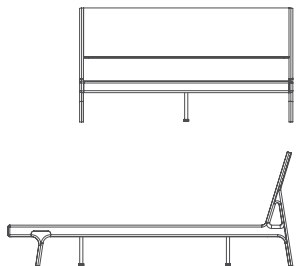

Wood type: oak | Finish: natural oil, hard wax oil | Wild natural knots are possible in the solid wood elements | Leg diameter: 3 | Leg height: 25 cm | Frame thickness: 10 cm | Frame height: 35 cm | Mattress dimensions: 160x200 cm – 9720, 180x200 cm – 9920 | Mattress adjustable to height: no | Slats and mattress: not included | Headboard: upholstered fabric – Durban, upholstered leather – Toledo, upholstered felt – Facet, cotton webbing | Dismantling option: yes | Packaging: Five layer cardboard box | Packages: 1 | Page: 42, 44, 45, 47, 48, 49

Fawn drawer  
FWN-DR-01

W: 90 cm D: 45 cm H: 90 cm - **9420**



Wood type: oak | Finish: natural oil, hard wax oil | Wild natural knots are possible in the solid wood elements | Leg diameter: 3 | Leg height: 20 cm | Dismantling option: no | Number of drawers: 3 | Drawer mechanism: soft close | Packaging: Five layer cardboard box | Packages: 1 | Page: 41, 48, 49, 52

Fawn dresser  
FWN-DS-01

W: 180 cm D: 45 cm H: 110 cm - **1820**

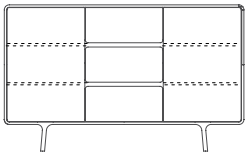

Wood type: oak | Finish: natural oil, hard wax oil | Wild natural knots are possible in the solid wood elements | Leg diameter: 3 | Leg height: 20 cm | Dismantling option: no | Number of doors: 2 | Number of drawers: 3 | Drawer and door mechanism: soft close | Number of shelves: 4 | Shelves adjustable to height: yes | Packaging: Five layer cardboard box | Packages: 1 | Page: 51



# Imprint

Concept & texts: Gazzda crew

Catalogue design: Dejan Slavuljica & Sead Šabanović

Illustrations: Dejan Slavuljica

Photography: Eldin Hasanagić

Set design: Gazzda crew

Thanks to: Meeting point, Zart, Vedrana Mujezinović, Tessa Adžemović

Paper & production: Heaven42, IGEPA bh

All the designs shown here are protected under law. All intellectual property rights, such as the Gazzda trademark and copyrights are reserved. Nothing contained in this catalogue may be reproduced or sold without our written permission.







Kamenolom 10  
71215 Sarajevo - Ilidza  
Bosnia and Herzegovina

+387 33 209 938  
info@gazzda.com  
www.gazzda.com

